ELL BAR (L)

GLASSWASHER VERSION

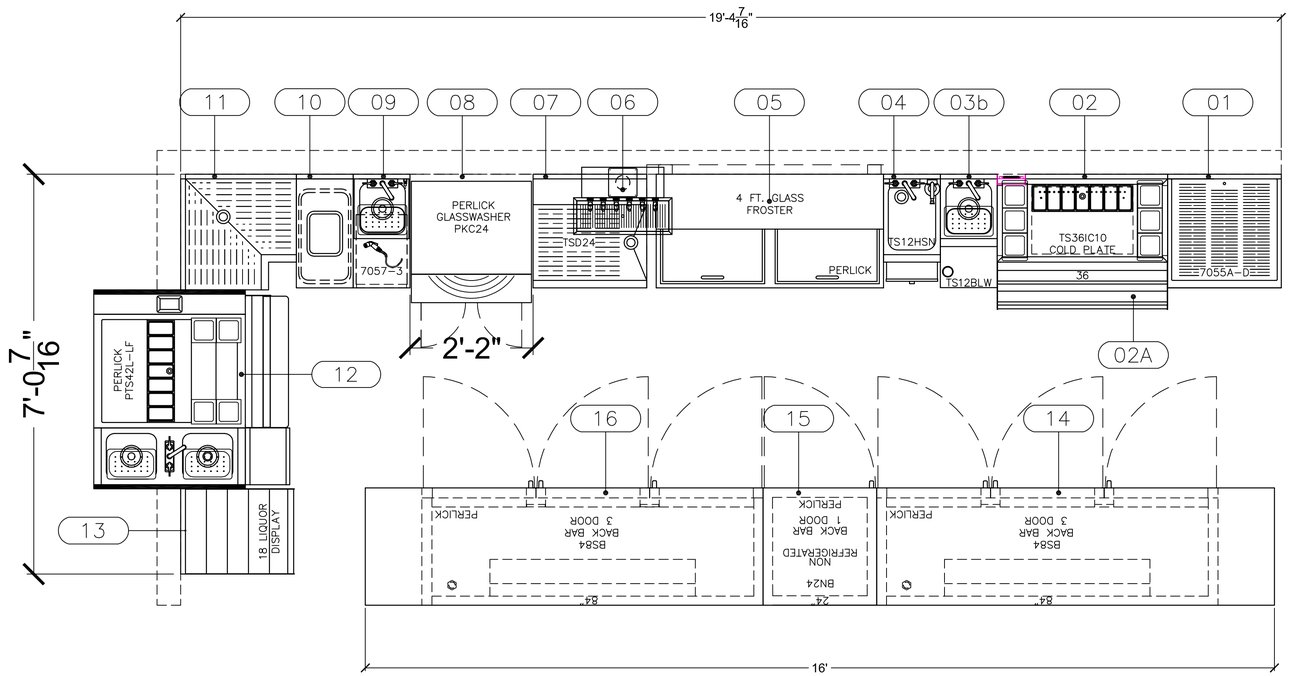

PERLICK EQUIPMENT SCHEDULE

Item No	Qty	Model Number	Manufacturer	Equipment Category	Equipment Remarks	Volts	Cycle	Phase	Amps	HP	Plug	Electrical AFF (in)	Cold Water Size (in)	Hot Water Size (in)	Indir Drain Size (in)
01	1	7055A–D	Perlick	Underbar Dry Storage											1
02	1	TS36IC10	Perlick	Underbar Ice Chest	7055–265A Chase, BW6–36 Wells, CC7 Tray										0.5
02A	1	SR–D36	Perlick	Underbar Speed Rail											
03a	1	TS12BLW	Perlick	Underbar Blender Station	End Splash (L), 7055–52 Dump Box							18	0.375	0.375	1.5
03b	1	TS12BLW	Perlick	Underbar Blender Station	End Splash (R), 7055–52 Dump Box							18	0.375	0.375	1.5
04	1	TS12HSN	Perlick	Underbar Handsink									0.375	375	1.5
05	1	FR48	Perlick	Froster/Chiller, Glass/Mug/Plate		115	60	1	6.2	0.33	X				
06	1	4006–6B	Perlick	Dispensing Head, Draft Beer, Tee Tower	C18640A Drain Pan										
06	1	TS90D–FI	Perlick	Underbar Fillers & Drainboards											
07	1	TSD24	Perlick	Underbar Fillers & Drainboards	7055–67A Bev.Chase (L)										1.5
08	1	PKC24	Perlick	Glasswasher		120	60	1	11.0	0.01		6	0.05	0.05	1.5
09	1	7057–3	Perlick	Glasswasher Accessory									0.375	0.375	1.5
10	1	TSF12BTB	Perlick	Bridge Trash											
11	1	TS90D–FI	Perlick	Underbar Fillers & Drainboards											
12	1	PTS42R–LF	Perlick	Underbar Pass–Thru Service Station	CC7 Cndmt. Tray								0.5	0.5	0.5
															1.5
13	1	TS18LS	Perlick	Underbar Liquor Display	BG18 Guardrails										
14	1	BS84**L	Perlick	Back Bar Equipment	Adj. Legs 6–7.25"	120	60	1	6.3	0.33	X				
15	1	DB24	Perlick	Back Bar Equipment	Adj. Legs 6–7.25"										
16	1	BS84**R	Perlick	Back Bar Equipment	Adj. Legs 6–7.25"	120	60	1	6.3	0.33	X				

** DO NOT USE THIS DRAWING FOR CONSTRUCTION SPECIFICATIONS **
This drawing is provided solely to illustrate the positioning of Perlick Equipment.

Non-Perlick Equipment or Features which have been copied or derived from other sources are shown on this drawing for reference only.

SYMBOLS

- H HOT WATER CONNECTION
- C COLD WATER CONNECTION
- D DRAIN (ICE CHESTS)- 1/2" MALE NPS
- D DRAIN - 1-1/2" MALE NPS
- ELECTRICAL CONNECTION
- DUPLEX OUTLET

Perlick Corporation
8300 West Good Hope Road
Milwaukee, WI 53223
P: 414.353.7060
F: 414.353.7069
www.perlick.com

QUALITY & INNOVATION THAT INSPIRES

I HAVE CHECKED ALL DIMENSIONS AND EQUIPMENT LOCATIONS ON THIS DRAWING FOR ACCURACY:

- ☐ Approved for fabrication as shown.
- ☐ Approved for fabrication with changes as noted.
- ☐ Drawing requires changes as noted; submit revised drawing for my approval.

PLEASE TYPE OR PRINT:

NAME _____ SIGNATURE _____
TITLE _____ DATE _____
COMPANY _____

PROJECT #: 1601910

SCALE: 3/4" = 1'-0"	PROJECT: BAR 8 Ell (L) w/ Glasswasher .
REV. DATE:	
DRAWN BY: jab	
ORIG. DATE: 05/10/2016	DRAWING NO.: 1002105 — CURRENT REV: A
UPDATED BY:	
SHEET SIZE: D — SHEET #: 1 of 1	PROPERTY OF THE PERLICK CORP. NOT TO BE COPIED OR USED DETRIMENTAL TO OUR INTERESTS.

5/13/2016 9:39:52 AM